

Sleigh Ride

J Mitchell Parish, Leroy Anderson
Arranged K. Tuck

- Marimbas:** Rested throughout the piece.
- Piano, Keyboard:** Rested throughout the piece.

10 11 12 13 14 15 16 17

C Am Dm G⁷ C Am Dm G F G

18

19

20

21

22

23

24

25

26 27 28 29 30 31 32 33

C Am Dm G C Am Dm G C Am Dm G C Am Dm G

34

35

36

37

38

39

40

41

50 51 52 53 54 55 56 57 58

Chords: D^b B^bm E^bm A^b D^b B^bm E^b A^b D^b B^bm E^b A^b D^b B^bm E^b A^b D^b B^bm

59 60 61 62 63 64 65 66

Chord symbols: Eb Ab Db Bbm Eb Ab Db Bbm Ebm Ab D Bm Em A7 D Bm

67 68 69 70 71 72 73 74

Em A7 G A7 Em A D Bm Em A7 D Bm

75 76 77 78 79 80 81 82 83

Em A7 D Bm Em A7 D Bm Em A7 D Bm Em A7 D Bm Em A7

84

85

86

87

88

89

90

91

92 93 94 95 96 97 98 99

Chord progression: Eb Cm Fm Bb Ab Bb Fm Bb Eb Cm Fm Bb

100 101 102 103 104 105 106 107

Chord symbols: Eb Cm Fm Bb Eb Cm Fm Bb Eb Cm Fm Bb Eb Cm Fm Bb

108 109 110 111 112 113 114 115

116

117

118

119

120

121

122

123

Sleigh Ride

Glockenspiels
Vibraphone

J Mitchell Parish, Leroy Anderson
Arranged K. Tuck

56

61

71

78

85

98

103

108

113

Sleigh Ride

Xylophones

J Mitchell Parish, Leroy Anderson
Arranged K. Tuck

74

81

87

101

106

111

114

Sleigh Ride

Marimbas

J Mitchell Parish, Leroy Anderson
Arranged K. Tuck

"Sleigh Ride"

J. Mitchell Parish, Leroy Anderson

This Arrangement c. K. Tuck 2004

www.ktpercussion.com

79

88

94

104

112

118

Sleigh Ride

Drum Kit

J Mitchell Parish, Leroy Anderson
Arranged K. Tuck

Swing Quavers

2 Beat Swing Feel

8

"Sleigh Ride"

J. Mitchell Parish, Leroy Anderson

This Arrangement c. K. Tuck 2004

www.ktpercussion.com

63

69

75

82

88

94

100

107

114

121

Sleigh Ride

Sleigh Bells

J Mitchell Parish, Leroy Anderson
Arranged K. Tuck

Swing Quavers

5

12

18

24

30

36

42

48

54

60

66

72

78

84

90

96

102

108

114

120

Sleigh Ride

Ago-go Bells

J Mitchell Parish, Leroy Anderson
Arranged K. Tuck

5

12

18

24

30

36

42

48

54

60

66

72

79

85

91

97

103

109

115

121

Sleigh Ride

Bongo Drums
and/or
Conga Drums

J Mitchell Parish, Leroy Anderson
Arranged K. Tuck

5

12

18

24

30

36

42

48

54

60

66

72

78

84

90

96

102

108

114

120

Sleigh Ride

Piano
Or Keyboard

J Mitchell Parish, Leroy Anderson
Arranged K. Tuck

10 C Am Dm G⁷ C Am Dm G⁷ C Am Dm G

16 F G Dm G C Am Dm G

22 C Am Dm G C Am Dm G C Am Dm G

28 C Am Dm G C Am Dm G C Am Dm G

34 C Am Dm G C Am Dm G D^b B^bm E^bm A^b

40 D^bm B^bm E^bm A^b G^b A^b E^bm A^b

46 D^b B^bm E^bm A^b D^b B^bm E^bm A^b D^b B^bm

51 E^bm A^b D^b B^bm E^b A^b D^b B^bm E^b A^b D^b B^bm

57 E^b A^b D^b B^bm E^b A^b D^b B^bm E^b A^b D^b B^bm

63 Ebm Ab D Bm Em A7 D Bm Em A7 G

69 A7 Em A D Bm Em A7 D Bm

75 Em A7 D Bm Em A7 D Bm Em A7 D Bm

81 Em A7 D Bm Em A7 D Bm Em A7 D Bm

87 Em A7 D Bm Em A7 Eb Cm Fm Bb Eb Cm

93 Fm B \flat A \flat B \flat Fm B \flat E \flat Cm

99 Fm B \flat E \flat Cm Fm B \flat E \flat Cm Fm B \flat E \flat Cm

105 Fm B \flat E \flat Cm Fm B \flat E \flat Cm Fm B \flat E \flat Cm

111 Fm B \flat E \flat Cm Fm B \flat E \flat Cm Fm B \flat E C \sharp m

117 F \sharp m B E C \sharp m F \sharp m B A B E

Sleigh Ride

Bass Guitar

J Mitchell Parish, Leroy Anderson
Arranged K. Tuck

11

17

24

30

36

42

48

54

61

"Sleigh Ride"

J. Mitchell Parish, Leroy Anderson

This Arrangement c. K. Tuck 2004

www.ktpercussion.com

67

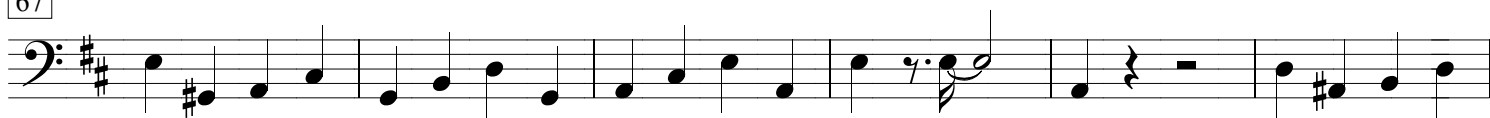

73

79

85

91

97

103

109

115

121

